



**ADITYA BIRLA  
CAPITAL**

# **E - DIS**

**Facility for Non POA  
customers to sell shares  
online**



ADITYA BIRLA  
CAPITAL

Stocks &  
Securities

Stocks and Securities

Aditya Birla Money Limited



ADITYA BIRLA  
CAPITAL

1800-270-7000

## USER LOGIN

Enter User ID



Enter Password



Enter PAN/DOB (DDMMYY...)



LOGIN

[Forgot Password](#) | [Unblock User](#)

Login with Valid Credentials



Stocks & Securities

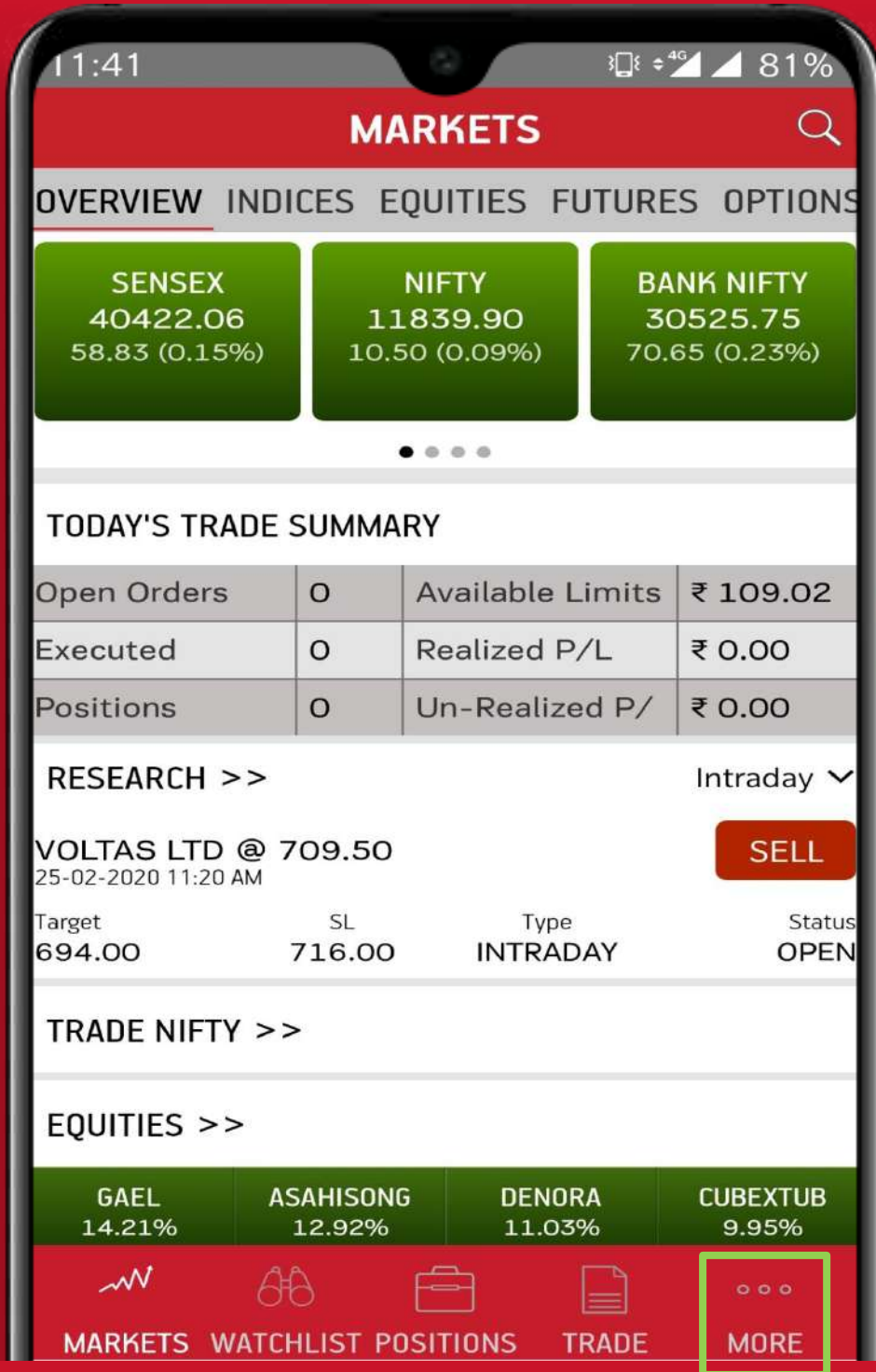

Click on More Menu



ADITYA BIRLA  
CAPITAL

Stocks &  
Securities

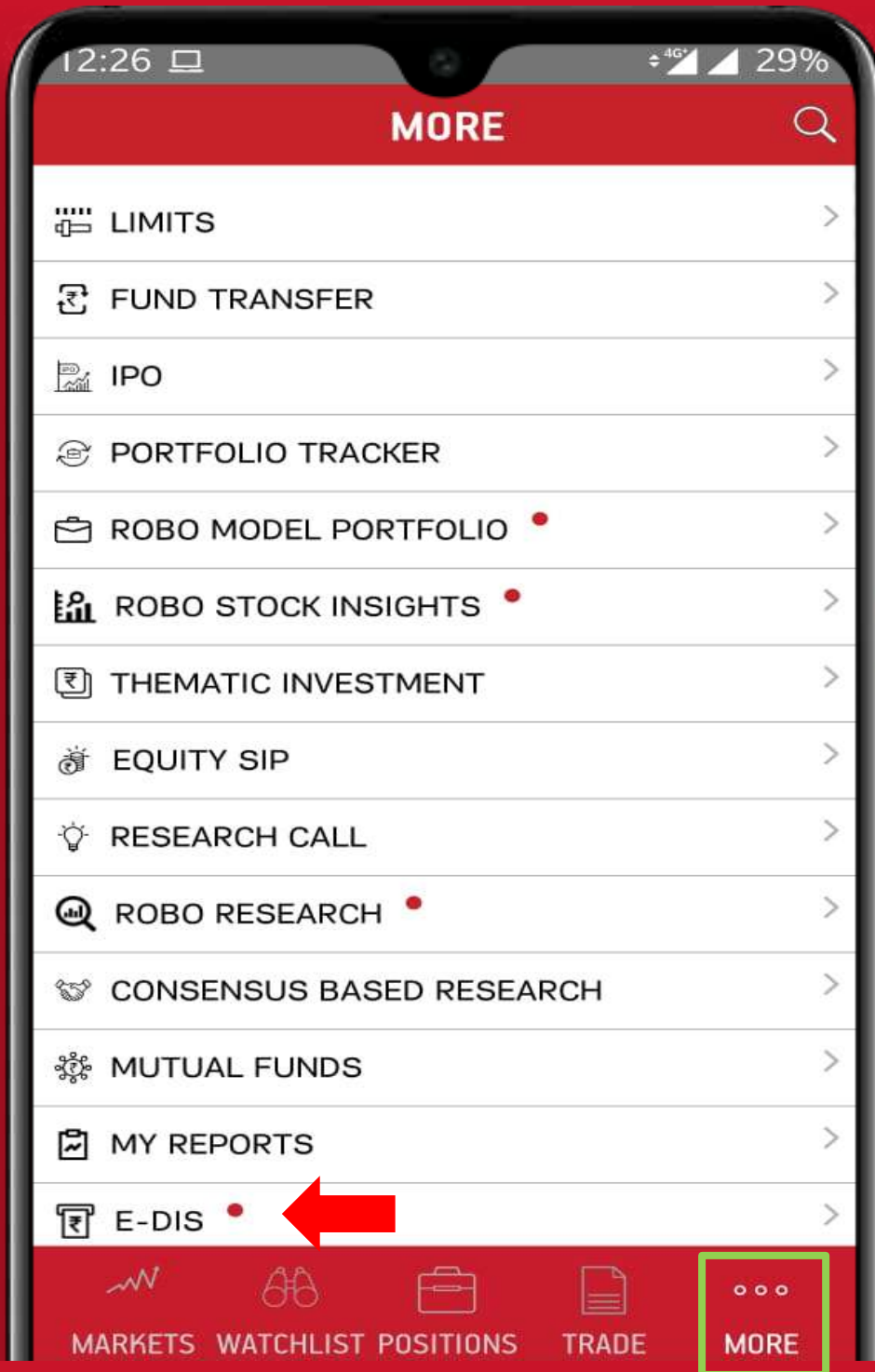

More Tab → E – DIS



Stocks & Securities

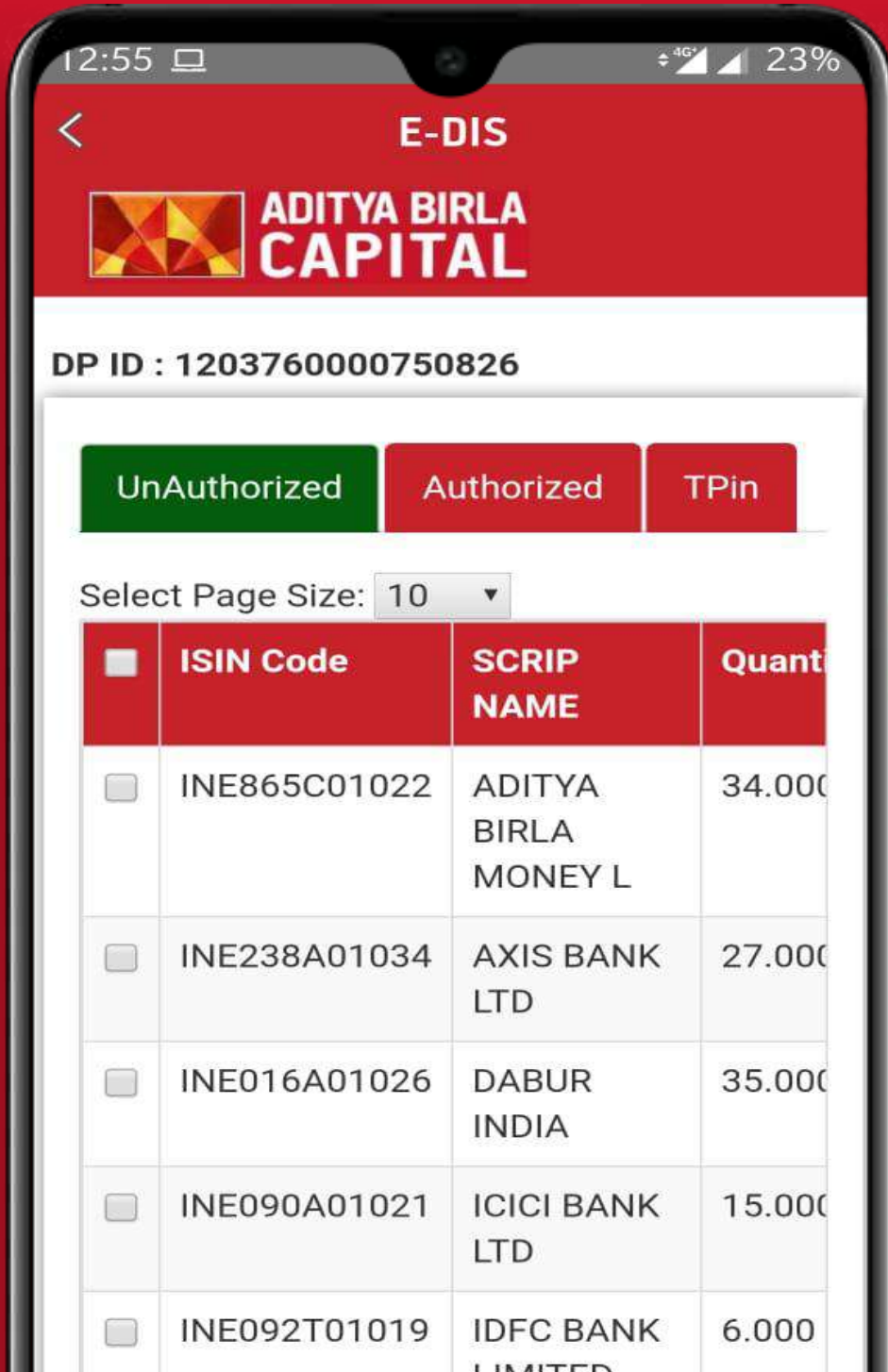

E – DIS Page



Stocks &  
Securities



Generate T – PIN by clicking on the T –  
PIN button



Stocks &  
Securities

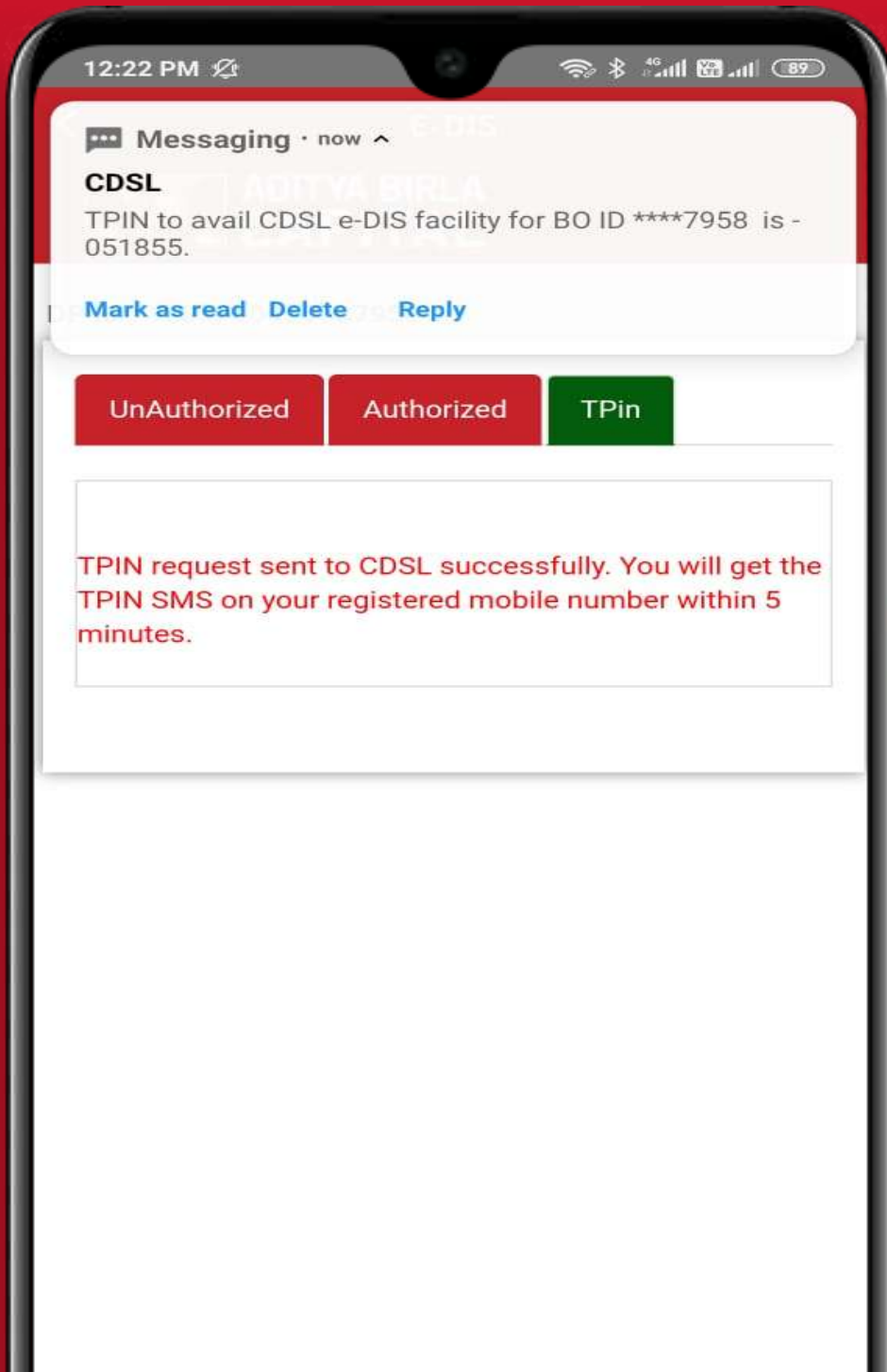

Check your SMS / Email and note down  
your T Pin

13:06 m 21%

< E-DIS

 **ADITYA BIRLA  
CAPITAL**

DP ID : 1203760000750826

**UnAuthorized** Authorized TPin

Select Page Size: 10 ▾

<input type="checkbox"/>	ISIN Code	SCRIP NAME	Quant
<input checked="" type="checkbox"/>	INE865C01022	ADITYA BIRLA MONEY L	34.000
<input checked="" type="checkbox"/>	INE238A01034	AXIS BANK LTD	27.000
<input checked="" type="checkbox"/>	INE016A01026	DABUR INDIA	35.000
<input type="checkbox"/>	INE090A01021	ICICI BANK LTD	15.000

**Submit**

Now select holdings which you wish to sell and click submit.





ADITYA BIRLA  
CAPITAL

Stocks &  
Securities

13:13 20%

< E-DIS

 **CDSL**  
Convenient + Dependable + Secure

**e-DIS Transaction  
Verification**

Enter TPin :

**Verify** **Cancel**

**Transaction Details**

DP ID :37600

Demat Account / BO ID :  
1203760000750826

Transaction Type :Pre-Trade

Enter T – Pin



ADITYA BIRLA  
CAPITAL

Stocks &  
Securities

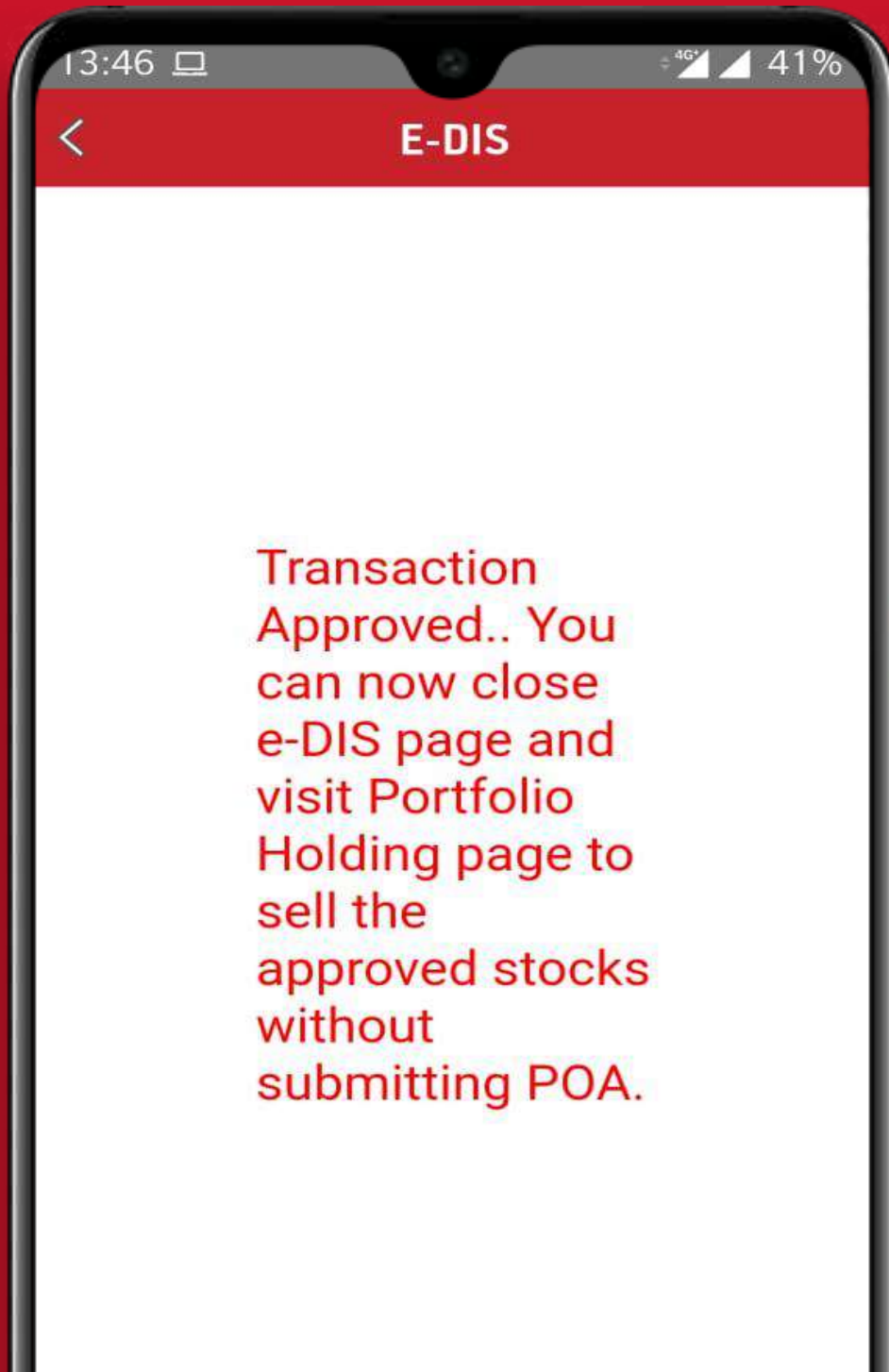

T Pin Verified Successfully



Stocks & Securities

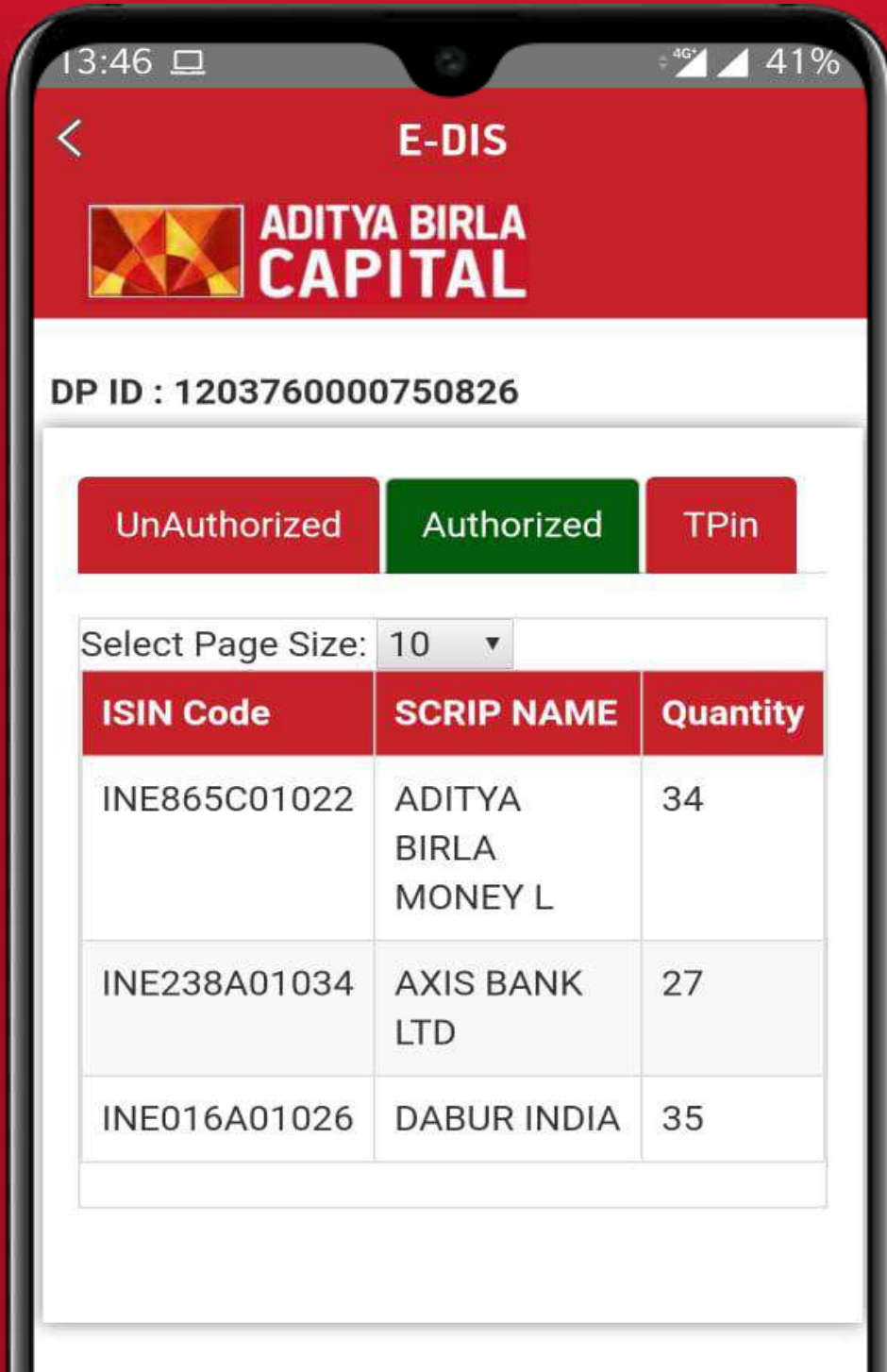

You can now see your approved scrips under Authorized page.

13:50 41%

## POSITIONS

NET POSITIONS      PORTFOLIO

HOLDINGS    THEMATIC HOLDINGS

Equity  FnO Open ▾

Symbol	Avg Cost	UnRealized P
Holding Qty	LTP	% Change
RELIANCEPP 1	0.00 1231.05	1,231.05 0.00%
RELIANCE 10	1444.48 2127.0	6,825.22 47.25%
DABUR 35	275.60 502.9	7,955.5 82.47%
ICICIBANK 20	352.56 367.3	294.85 4.18%
IDFCBANK 7	24.47 30.9	45.04 26.30%
AXISBANK 27	463.01 448.6	-388.97 -3.11%
TECHM 24	653.65 685.7	769.17 4.90%
NHPC 17	25.20 20.35	-82.45 -19.25%

MARKETS
WATCHLIST
POSITIONS
TRADE
MORE

You can sell your authorized shares from Portfolio Holdings under Positions menu



13:52 4G+ 40%

## POSITIONS

NET POSITIONS      PORTFOLIO

HOLDINGS    THEMATIC HOLDINGS

Equity  FnO Open ▾

Symbol	Avg Cost	Realized PL
Holding Qty	LTP	% Change
RELIANCEPP 1	0.00 1231.1	1,231.1 0.00%
RELIANCE 10	1444.48 2128.0	6,835.22 47.32%
275.60 503.15	7,964.25 82.57%	 BUY  SELL
ICICIBANK 20	352.56 367.1	290.85 4.12%
IDFCBANK 7	24.47 30.9	45.04 26.30%
AXISBANK 27	463.01 448.8	-383.57 -3.07%
TECHM 24	653.65 685.8	771.57 4.92%
NHPC 17	25.20 20.35	-82.45 -19.25%

MARKETS WATCHLIST POSITIONS TRADE MORE

Left Swipe on the scrip you wish to sell  
and click on sell.



Stocks & Securities

13:55 4G+ 39%

< **DABUR-EQ : NSE**

SELL@ 503.2 ▼ -1.94 %

ORDER LIMITS MKT DEPTH RESIS & SUPP

QUANTITY 35

Limit ▼ × 530.30

[Tick Size: 0.05] [Price Range: 461.85-564.45]

PRODUCT CNC ▼

TRIGGER PRICE

VALIDITY Day ▼

DISCLOSED QUANTITY

After Market Order

CANCEL CONFIRM

Trade Window – Enter Quantity & Price



Stocks &  
Securities

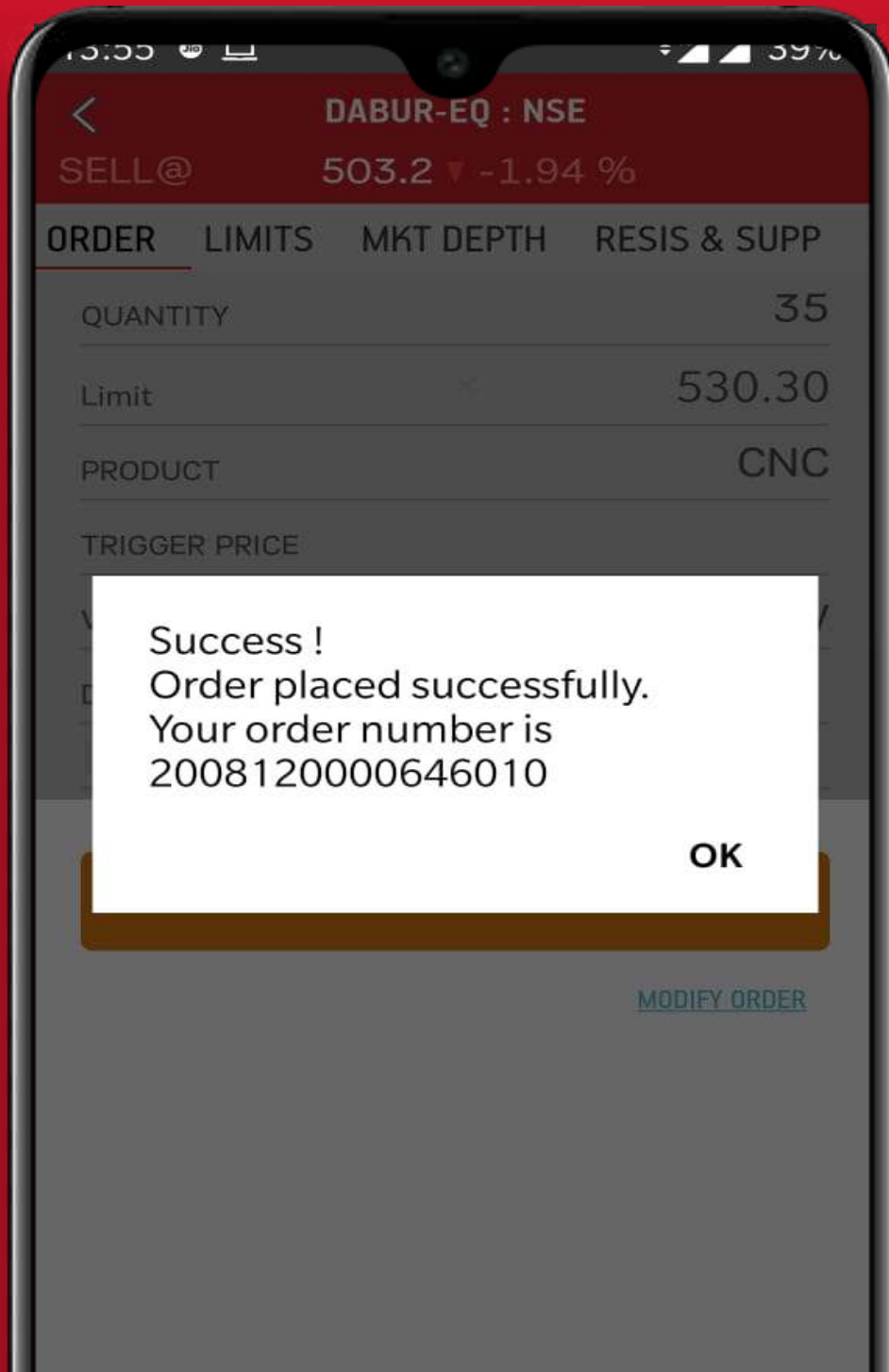

Your order is now placed successfully.  
This was complete E D I S step by step  
process.



THANK YOU





ADITYA BIRLA  
CAPITAL

Stocks &  
Securities

## Disclaimers:

Securities Broking is through Aditya Birla Money Limited: SEBI Registration No. NSE/BSE/MCX/NCDEX:INZ000172636 ; NSDL /CDSL: IN-DP-17-2015. PMS - INP 000003757, Research Analyst –INH000002145, Investment Adviser - INA000009214. Central Insurance Repository Limited: IRDA/IR2/2014/312. Investments in securities market are subject to market risks, read all the related documents carefully before investing. Please read the risk disclosure document, rights and obligations, guidance note, Do's and Don'ts and policies and procedure carefully before making any investment decision. Brokerage will not exceed the SEBI prescribed limit. Margins as prescribed by Exchange / SEBI will be applicable.

Corporate Office: Sai Sagar, 2nd & 3rd Floor, Plot No.M-7, Thiru-Vi-Ka (SIDCO) Industrial Estate, Guindy, Chennai 600032. Regd. office: Indian Rayon Compound, Veraval, Gujarat - 362 266 | E-mail: [care.stocksandsecurities@adityabirlacapital.com](mailto:care.stocksandsecurities@adityabirlacapital.com) | CIN L65993GJ1995PLC064810 | Tel: +91-44-49490000 / 4949 0200 | Website: [stocksandsecurities.adityabirlacapital.com](http://stocksandsecurities.adityabirlacapital.com)